

CompuLEAD Data Import Instructions: Microsoft Access 2003

To import MS Access your data must be in Excel .csv format.
[Click here to convert to .csv](#)

Start Microsoft Access

Click Blank Access database

Click OK

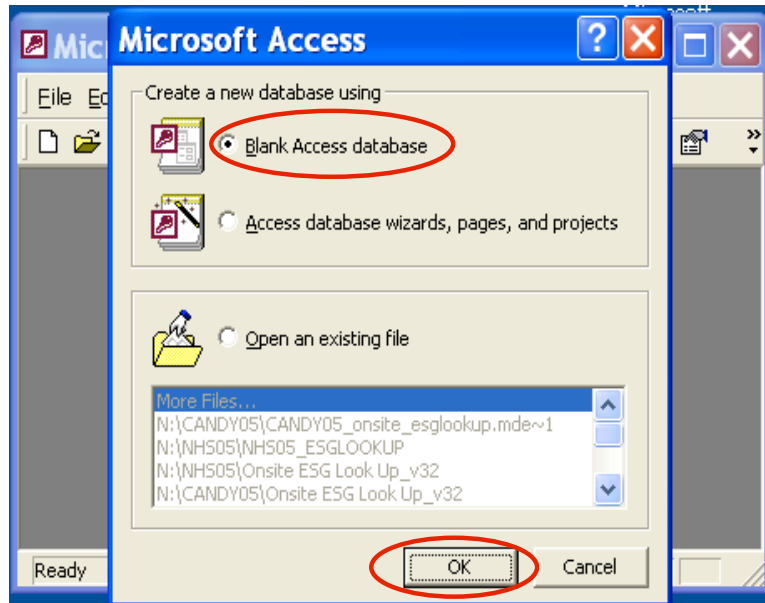

Save the new dbase file to your choice of location

Type the File name:
Save as type: *.mdb
Click Create

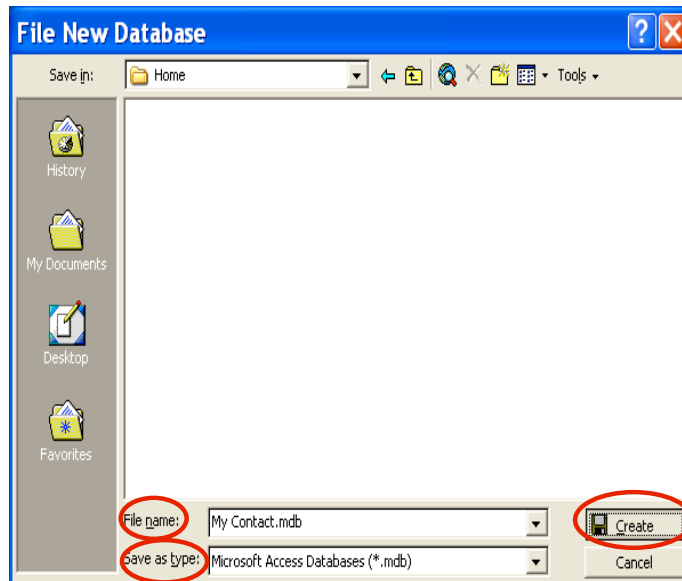

CompuSystems, Inc.
2805 S. 25th Avenue
Broadview, IL 60155
708.786.5565

Click File

Click Get External Data
Click Import...

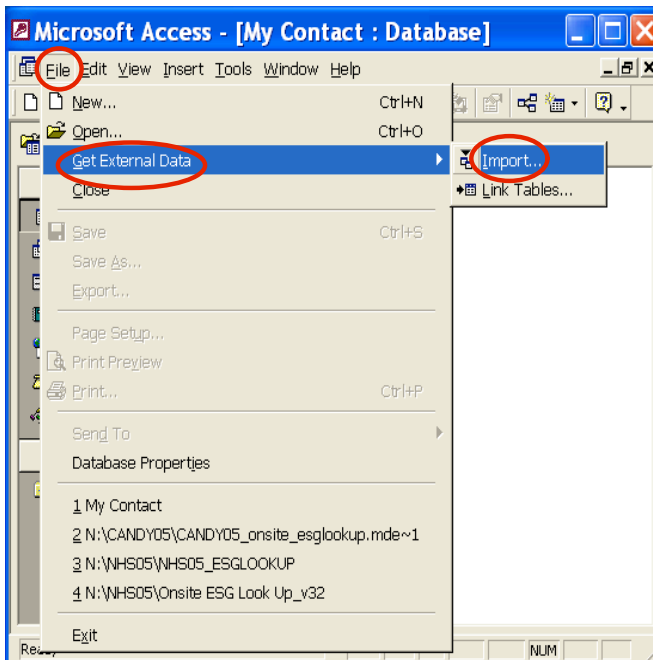

Locate your *.txt file in the
Look in: field

Select Files of type:
(* .txt;*.csv;*.tab;*.asc)

Select the *.csv file

Click Import

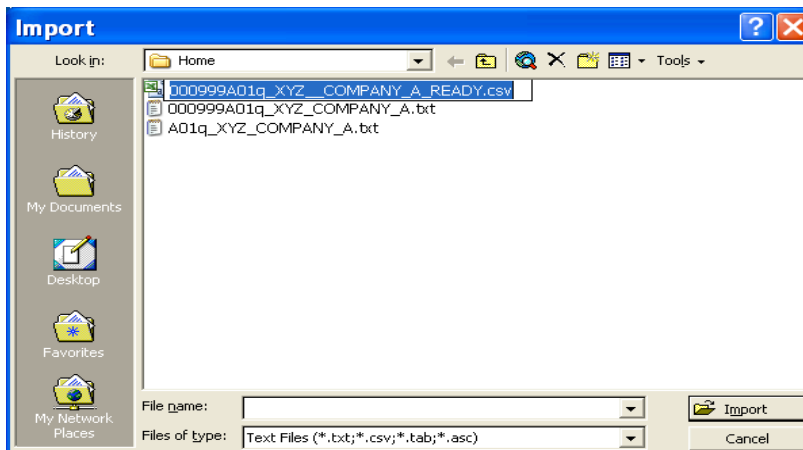

CompuSystems, Inc.
2805 S. 25th Avenue
Broadview, IL 60155
708.786.5565

Click Delimited option

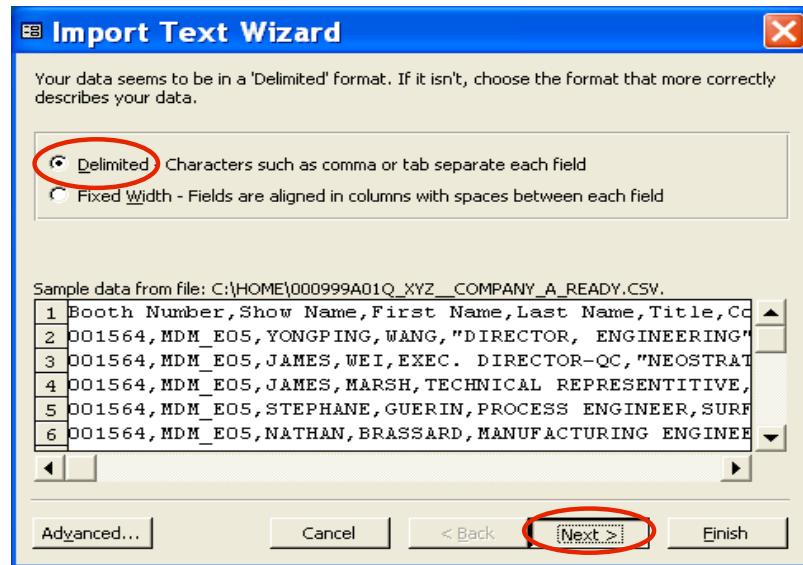

Click Next >

Click Comma

Click First Row Contains Field Names

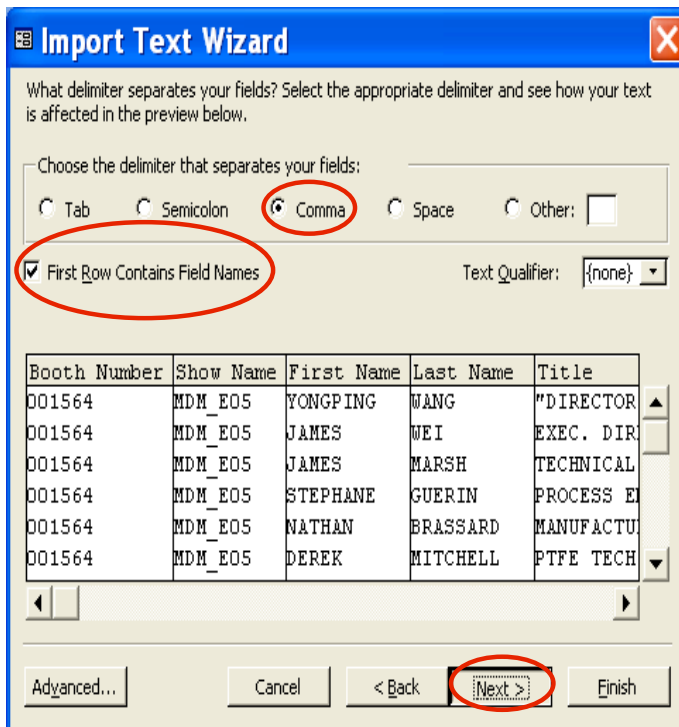

Click Next >

CompuSystems, Inc.
2805 S. 25th Avenue
Broadview, IL 60155
708.786.5565

Click on OK if you get this message

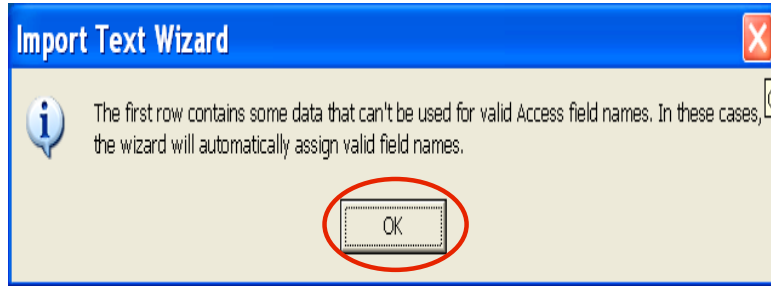

Click In a New Table

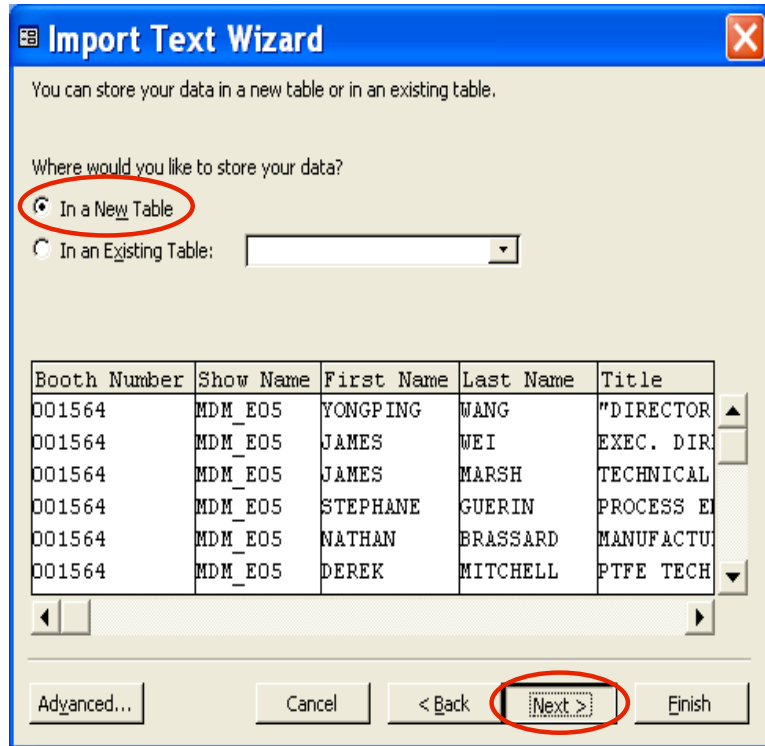

Click Next >

CompuSystems, Inc.
2805 S. 25th Avenue
Broadview, IL 60155
708.786.5565

Select Data Type: Text for all fields

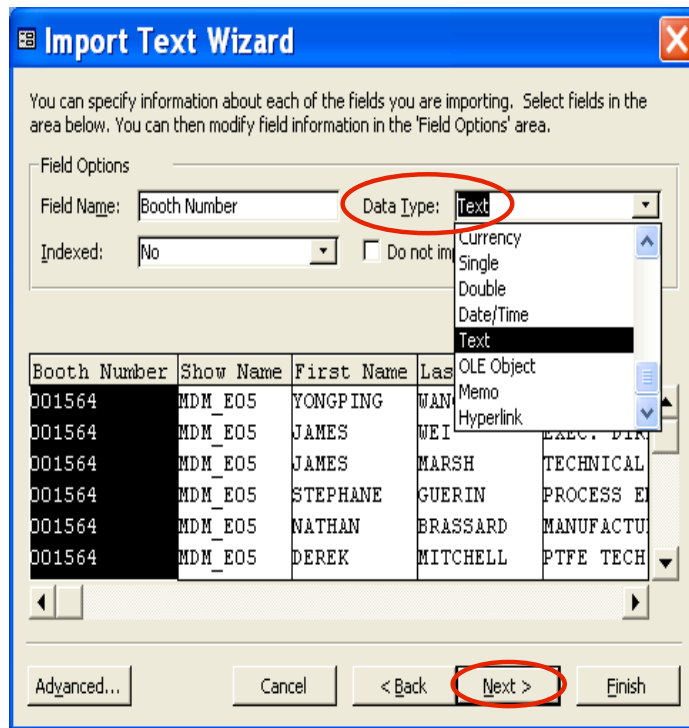

Click Next >

Select Let Access add primary key.

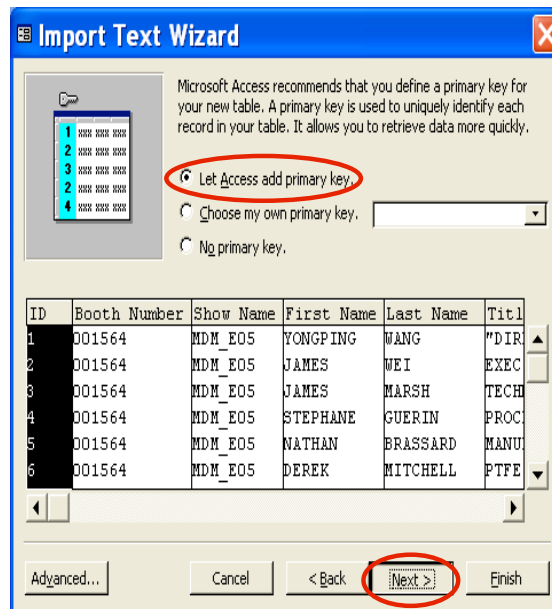

Click Next

CompuSystems, Inc.
2805 S. 25th Avenue
Broadview, IL 60155
708.786.5565

Click Finish

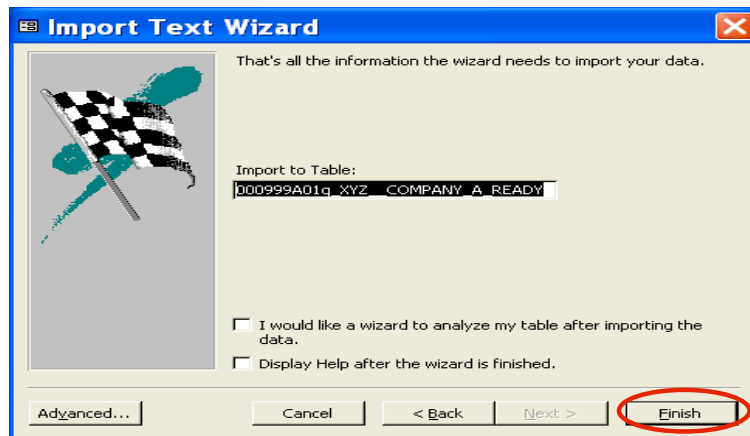

Click OK

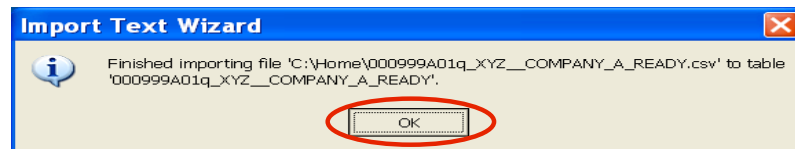

Double-click on your table you have just created

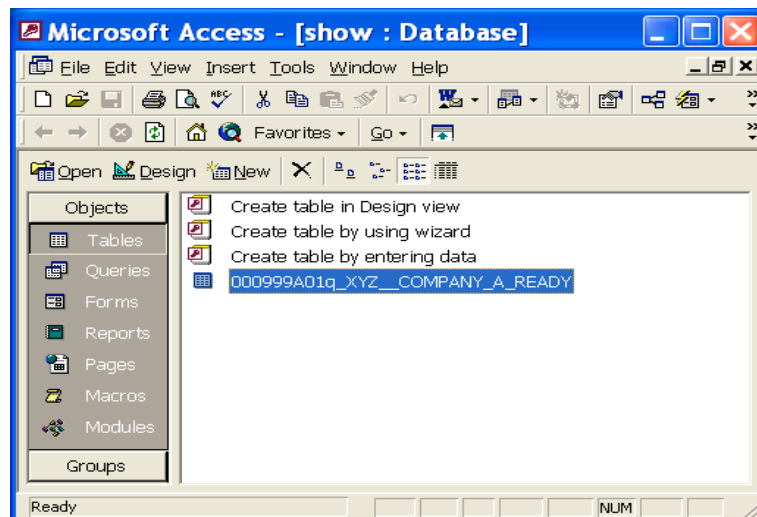

CompuSystems, Inc.
2805 S. 25th Avenue
Broadview, IL 60155
708.786.5565

Your data should look something like this

ID	Booth Number	Show Name	First Name	Last Name	Title	Company 1
1	001564	MDM_E05	YONGPING	WANG	*DIRECTOR	ENGINEERING
2	001564	MDM_E05	JAMES	WEI	EXEC. DIRECTOR	"NEOSTRATA I
3	001564	MDM_E05	JAMES	MARSH	TECHNICAL REPP	DUPOINT
4	001564	MDM_E05	STEPHANE	GUERIN	PROCESS ENGIN	SURFX TECHN
5	001564	MDM_E05	NATHAN	BRASSARD	MANUFACTURING	DPC
6	001564	MDM_E05	DEREK	MITCHELL	PTFE TECH SERV	AGC CHEMICA
7	001564	MDM_E05	CLAUDIA	CAMPBELL	DIRECTOR OF BU	ITC
8	001564	MDM_E05	CLAUDIA	CAMPBELL	DIRECTOR OF BU	ITC
9	001564	MDM_E05	STEPHEN	KERTESZ	ELECTRICAL ENG	WHITECAP CC
10	001564	MDM_E05	ADAM	EGERT		SSE TECHN

You Are Done!

If you need assistance importing your sales lead data into your third party software, please contact a technical support specialist at 708-786-5565.

CompuSystems, Inc.
2805 S. 25th Avenue
Broadview, IL 60155
708.786.5565